



1 SOLAR ANALYSIS - 9AM - EXISTING
1:1000



3 SOLAR ANALYSIS - 11AM - EXISTING
1:1000



4 SOLAR ANALYSIS - 12PM - EXISTING
1:1000

Amendments	Issue	Description	Date
A	S4.55 SUBMISSION		28.08.20

RECEIVED
Waverley Council
Application No: DA-533/2017/1/A
Date Received: 01/10/2020

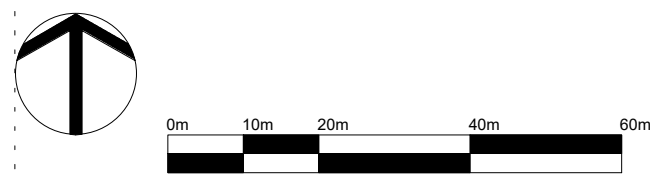

S4.55 SUBMISSION

Consultant	Structure & Civil
VAN DER MEER	
PH: 02 9436 1200	
EMAIL: richard.matheson@vandermeer.com.au	
Consultant	Services
INTRAX SERVICES	
PH: 02 8355 1200	
EMAIL: brett.lipscombe@intrax.com.au	
Consultant	Traffic
ASON GROUP	
PH: 02 9083 6601	
EMAIL: andrew.johnson@asongroup.com.au	
Consultant	Landscape
URBIS	
PH: 02 8233 9900	
EMAIL: robinson@urbis.com.au	
Client	
CAPITAL CORPORATION	
PH: 02 9267 7456	
EMAIL: frank.xuereb@acuyangroup.com	

GROUP GSA

Group GSA Pty Ltd ABN 76 002 113 779
Level 7, 80 William St East Sydney NSW
Australia 2011
www.groupgsa.com
T +612 9361 4144 F +612 9332 3458
architecture interior design urban design landscape
nom architect M. Sheldon 3990
Project Title

BONDI JUNCTION RSL

SHADOW ANALYSIS EXISTING - WINTER SOLSTICE

Scale	1 : 1000	
Drawing Created (date)	07/10/19	
Drawing Created (by)	GroupGSA	
Plotted and checked by	LMC/AE	
Verified	PD	
Approved	LMC/AE	
Project No	Drawing No	Issue

This drawing is the copyright of Group GSA Pty Ltd and may not be altered, reproduced or transmitted in any form or by any means in part or in whole without the written permission of Group GSA Pty Ltd. All levels and dimensions are to be checked and verified on site prior to the commencement of any work, making of shop drawings or fabrication of components.
Do not scale drawings. Use figured Dimensions.

19/09/2020 5:31:22 PM



1 SOLAR ANALYSIS - 1PM - EXISTING
1 : 1000

2 SOLAR ANALYSIS - 2PM - EXISTING
1 : 1000

3 SOLAR ANALYSIS - 3PM - EXISTING
1 : 1000

Amendments		
Issue	Description	Date
A	S4.55 SUBMISSION	28.08.20

RECEIVED
Waverley Council
Application No: DA-533/2017/1/A
Date Received: 01/10/2020

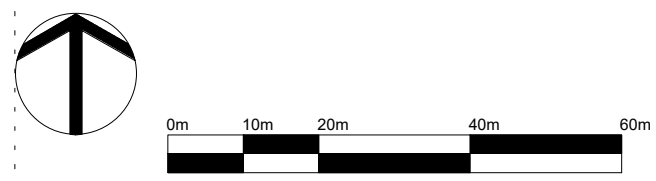

S4.55 SUBMISSION

Consultant	Structure & Civil
VAN DER MEER PH: 02 9436 0433 EMAIL: richard.matheson@vandermeer.com.au	
Consultant	Services
INTRAX SERVICES PH: 02 8355 1200 EMAIL: trett.lipscombe@intrax.com.au	
Consultant	Traffic
ASON GROUP PH: 02 9083 6601 EMAIL: andrew.johnson@asongroup.com.au	
Consultant	Landscape
URBIS PH: 02 8233 9900 EMAIL: robinson@urbis.com.au	
Client	
CAPITAL CORPORATION PH: 02 9267 7456 EMAIL: frank.xuereb@acuyangroup.com	

GROUP GSA

Group GSA Pty Ltd ABN 76 002 113 779
Level 7, 80 William St East Sydney NSW
Australia 2011
www.groupgsa.com
T +612 9361 4144 F +612 9332 3458
architecture interior design urban design landscape
nom architect M. Sheldon 3990
Project Title

BONDI JUNCTION RSL

SHADOW ANALYSIS EXISTING - WINTER SOLSTICE

Scale	1 : 1000
Drawing Created (date)	07/10/19
Drawing Created (by)	GroupGSA
Plotted and checked by	LMC/AE
Verified	PD
Approved	LMC/AE

Project No	Drawing No	Issue
191010	DA 4001	A

This drawing is the copyright of Group GSA Pty Ltd and may not be altered, reproduced or transmitted in any form or by any means in part or in whole without the written permission of Group GSA Pty Ltd. All levels and dimensions are to be checked and verified on site prior to the commencement of any work, making of shop drawings or fabrication of components.
Do not scale drawings. Use figured Dimensions.

15/09/2020 5:32:02 PM